



Dwustopniowa sprężarka  
Wydajne ogrzewanie do -30°C  
Najwyższa klasa energetyczna

**Doskonały do grzania**

# Amber Prestige

| Produkt | Wydajność nominalna |         | Klasa energetyczna |         | ZIMOWA<br>CENA<br>netto PLN |
|---------|---------------------|---------|--------------------|---------|-----------------------------|
|         | Chłodzenie          | Grzanie | Chłodzenie         | Grzanie |                             |
| AP09    | 2,70                | 3,50    | A+++               | A+++    | <b>6 190</b>                |
| AP12    | 3,53                | 4,20    | A+++               | A+++    | <b>6 690</b>                |
| AP18    | 5,30                | 5,57    | A++                | A+      | <b>7 590</b>                |
| AP24    | 7,03                | 7,03    | A++                | A+      | <b>8 290</b>                |



Obowiązuje od 22 grudnia 2022 do odwołania

**ZIMOWY CENNIK  
2023**

**GREE** SYSTEMY KLIMATYZACJI

**RAC/LCAC**

# U-Crown



Efektywne chłodzenie / **grzanie**



U-Crown Silver (S)



U-Crown Champagne (C)

| Produkt   | Wydajność nominalna |         | Klasa energetyczna |         | Cena netto PLN   | ZIMOWA CENA netto PLN |
|-----------|---------------------|---------|--------------------|---------|------------------|-----------------------|
|           | Chłodzenie          | Grzanie | Chłodzenie         | Grzanie |                  |                       |
| UC09(S/C) | 2,70                | 3,20    | A++                | A++     | <del>6 390</del> | <b>5 990</b>          |
| UC12(S/C) | 3,53                | 4,00    | A++                | A++     | <del>6 890</del> | <b>6 490</b>          |
| UC18(S/C) | 5,30                | 5,30    | A++                | A+      | <del>7 590</del> | <b>7 390</b>          |

# Lomo Luxury Plus



Efektywne chłodzenie / **grzanie**



| Produkt | Wydajność nominalna |         | Klasa energetyczna |         | Cena netto PLN | ZIMOWA CENA netto PLN |
|---------|---------------------|---------|--------------------|---------|----------------|-----------------------|
|         | Chłodzenie          | Grzanie | Chłodzenie         | Grzanie |                |                       |
| LLP09   | 2,70                | 3,00    | A++                | A+      | <b>3 490</b>   | <b>3 490</b>          |
| LLP12   | 3,51                | 3,81    | A++                | A+      | <b>3 790</b>   | <b>3 790</b>          |
| LLP18   | 5,20                | 5,60    | A++                | A+      | <b>5 850</b>   | <b>5 850</b>          |
| LLP24   | 7,10                | 7,80    | A++                | A+      | <b>6 650</b>   | <b>6 650</b>          |



# Fairy



## Stylowa forma nowych możliwości



Efektywne  
chłodzenie / **grzanie**



Fairy Silver (S)



Fairy Dark (D)







Fairy White (W)

| Produkt   | Wydajność nominalna |         | Klasa energetyczna |         | Cena netto<br>PLN | ZIMOWA<br>CENA<br>netto PLN |
|-----------|---------------------|---------|--------------------|---------|-------------------|-----------------------------|
|           | Chłodzenie          | Grzanie | Chłodzenie         | Grzanie |                   |                             |
| FA09(S/D) | 2,70                | 3,00    | A++                | A+      | <del>3 990</del>  | <b>3 690</b>                |
| FA12(S/D) | 3,51                | 3,81    | A++                | A+      | <del>4 290</del>  | <b>3 990</b>                |
| FA18(S/D) | 5,30                | 5,60    | A++                | A+      | <del>6 190</del>  | <b>5 990</b>                |
| FA24(S/D) | 7,10                | 7,80    | A++                | A+      | <del>6 890</del>  | <b>6 790</b>                |
| FA09W     | 2,70                | 3,00    | A++                | A+      | <b>3 690</b>      | <b>3 690</b>                |
| FA12W     | 3,51                | 3,81    | A++                | A+      | <b>3 990</b>      | <b>3 990</b>                |
| FA18W     | 5,30                | 5,60    | A++                | A+      | <b>5 990</b>      | <b>5 990</b>                |
| FA24W     | 7,10                | 7,80    | A++                | A+      | <b>6 790</b>      | <b>6 790</b>                |



# Amber Standard

## Energooszczędność i elegancja

|   | Produkt    | Wydajność nominalna |         | Klasa energetyczna |         | Cena netto PLN   | ZIMOWA CENA netto PLN |
|---|------------|---------------------|---------|--------------------|---------|------------------|-----------------------|
|   |            | Chłodzenie          | Grzanie | Chłodzenie         | Grzanie |                  |                       |
| <br>Full Black (FB) | AS09(FB/S) | 2,70                | 2,93    | A+++               | A++     | <del>4 390</del> | <b>4 290</b>          |
|   | AS12(FB/S) | 3,50                | 3,81    | A+++               | A+      | <del>4 590</del> | <b>4 490</b>          |
| <br>Silver (S)      | AS18(FB/S) | 5,30                | 5,57    | A++                | A+      | <del>6 290</del> | <b>6 190</b>          |
|   | AS24(FB/S) | 7,00                | 7,20    | A++                | A+      | <del>6 990</del> | <b>6 890</b>          |
| <br>Black (B) ★   | AS09B      | 2,70                | 2,93    | A+++               | A++     | <b>3 190</b>     | <b>3 190</b>          |
|   | AS12B      | 3,50                | 3,81    | A+++               | A+      | <b>3 490</b>     | <b>3 490</b>          |
|   | AS18B      | 5,30                | 5,57    | A++                | A+      | <b>4 690</b>     | <b>4 690</b>          |
|   | AS24B      | 7,00                | 7,20    | A++                | A+      | <b>5 390</b>     | <b>5 390</b>          |
| <br>White (W)     | AS09W      | 2,70                | 2,93    | A+++               | A++     | <b>4 290</b>     | <b>4 290</b>          |
|   | AS12W      | 3,50                | 3,81    | A+++               | A+      | <b>4 490</b>     | <b>4 490</b>          |
|   | AS18W      | 5,30                | 5,57    | A++                | A+      | <b>6 190</b>     | <b>6 190</b>          |
|   | AS24W      | 7,00                | 7,20    | A++                | A+      | <b>6 890</b>     | <b>6 890</b>          |

★ do wyczerpania zapasów



# Soyal



Efektywne  
chłodzenie / **grzanie**



| Produkt | Wydajność nominalna |         | Klasa energetyczna |         | Cena netto<br>PLN | ZIMOWA<br>CENA<br>netto PLN |
|---------|---------------------|---------|--------------------|---------|-------------------|-----------------------------|
|         | Chłodzenie          | Grzanie | Chłodzenie         | Grzanie |                   |                             |
| SO09    | 2,70                | 3,60    | A+++               | A+++    | <del>6 390</del>  | <b>5 990</b>                |
| SO12    | 3,53                | 4,20    | A+++               | A+++    | <del>6 890</del>  | <b>6 490</b>                |
| SO18    | 5,30                | 5,60    | A++                | A+      | <del>7 590</del>  | <b>7 390</b>                |

| Produkt                       | Wydajność nominalna             |         | Klasa energetyczna |         | Cena netto<br>PLN | ZIMOWA<br>CENA<br>netto PLN |
|-------------------------------|---------------------------------|---------|--------------------|---------|-------------------|-----------------------------|
|                               | Chłodzenie                      | Grzanie | Chłodzenie         | Grzanie |                   |                             |
| GT09(S/R)                     | 2,70                            | 3,20    | A+++               | A++     | <b>4 350</b>      | <b>4 350</b>                |
| GT12(S/R)                     | 3,50                            | 3,81    | A+++               | A++     | <b>4 750</b>      | <b>4 750</b>                |
| Dekor<br>Silver, Rose<br>Gold | Panele boczne + listwa frontowa |         |                    |         | <b>150</b>        | <b>150</b>                  |



G-Tech Silver (S)



G-Tech Rose Gold (R)

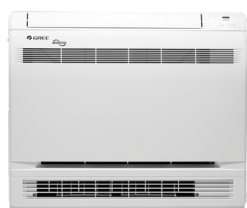

Konsola



Pular

|      |      |      |     |    |                  |              |
|------|------|------|-----|----|------------------|--------------|
| CO09 | 2,70 | 2,90 | A++ | A+ | <b>4 990</b>     | <b>4 990</b> |
| CO12 | 3,52 | 3,80 | A++ | A+ | <b>5 390</b>     | <b>5 390</b> |
| CO18 | 5,20 | 5,33 | A++ | A+ | <b>6 990</b>     | <b>6 990</b> |
| PU09 | 2,50 | 2,80 | A++ | A+ | <del>2 890</del> | <b>2 600</b> |
| PUI2 | 3,20 | 3,40 | A++ | A+ | <del>3 190</del> | <b>2 750</b> |
| PUI8 | 4,60 | 5,20 | A++ | A+ | <del>4 490</del> | <b>4 200</b> |
| PU24 | 6,20 | 6,50 | A++ | A+ | <del>5 890</del> | <b>5 350</b> |



# KLIMATYZATORY MULTI FREE MATCH PLUS



Jednostki zewnętrzne



Lomo Luxury /  
Lomo Luxury Plus



Pular



Fairy Silver (S)



Fairy Dark (D)



Fairy White (W)



G-Tech Silver (S)



G-Tech Rose Gold (R)

| Produkt                  | Wydajność nominalna             |         | Cena netto PLN    | ZIMOWA CENA netto PLN |
|--------------------------|---------------------------------|---------|-------------------|-----------------------|
|                          | Chłodzenie                      | Grzanie |                   |                       |
| FM14O                    | 4,10                            | 4,40    | <b>4 790</b>      | <b>4 790</b>          |
| FM18O                    | 5,30                            | 5,65    | <del>5 590</del>  | <b>5 290</b>          |
| FM21O                    | 6,10                            | 6,50    | <b>6 690</b>      | <b>6 690</b>          |
| FM24O                    | 7,10                            | 8,60    | <del>7 190</del>  | <b>7 090</b>          |
| FM28O                    | 8,00                            | 9,50    | <del>7 790</del>  | <b>7 690</b>          |
| FM36O                    | 10,60                           | 12,00   | <b>10 590</b>     | <b>10 590</b>         |
| FM42O                    | 12,10                           | 13,00   | <del>11 690</del> | <b>11 490</b>         |
| LL07I                    | 2,2                             | 2,4     | <b>1 250</b>      | <b>1 250</b>          |
| LLP09I                   | 2,7                             | 3,0     | <b>1 350</b>      | <b>1 350</b>          |
| LLP12I                   | 3,5                             | 3,8     | <b>1 450</b>      | <b>1 450</b>          |
| LLP18I                   | 5,2                             | 5,6     | <b>1 550</b>      | <b>1 550</b>          |
| LLP24I                   | 7,1                             | 7,8     | <b>1 650</b>      | <b>1 650</b>          |
| PU09I                    | 2,5                             | 2,8     | <del>1 450</del>  | <b>1 350</b>          |
| PU12I                    | 3,2                             | 3,4     | <del>1 550</del>  | <b>1 450</b>          |
| PU18I                    | 4,6                             | 5,2     | <del>1 650</del>  | <b>1 550</b>          |
| PU24I                    | 6,2                             | 6,5     | <del>1 750</del>  | <b>1 650</b>          |
| FA09(S/D)I               | 2,7                             | 3,0     | <del>1 650</del>  | <b>1 500</b>          |
| FA12(S/D)I               | 3,5                             | 3,8     | <del>1 750</del>  | <b>1 600</b>          |
| FA18(S/D)I               | 5,3                             | 5,6     | <del>1 890</del>  | <b>1 700</b>          |
| FA24(S/D)I               | 7,1                             | 7,8     | <del>1 990</del>  | <b>1 800</b>          |
| FA09WI                   | 2,7                             | 3,0     | <b>1 550</b>      | <b>1 550</b>          |
| FA12WI                   | 3,5                             | 3,8     | <b>1 650</b>      | <b>1 650</b>          |
| FA18WI                   | 5,3                             | 5,6     | <b>1 790</b>      | <b>1 790</b>          |
| FA24WI                   | 7,1                             | 7,8     | <b>1 890</b>      | <b>1 890</b>          |
| GT09(S/R)I               | 2,7                             | 3,2     | <b>1 900</b>      | <b>1 900</b>          |
| GT12(S/R)I               | 3,5                             | 3,8     | <b>2 000</b>      | <b>2 000</b>          |
| Dekor Silver / Rose Gold | Panele boczne + listwa frontowa |         | <b>150</b>        | <b>150</b>            |



Amber Standard Full Black (FB)  
Amber Standard Silver (S)



Amber Standard White (W)



Amber Standard Black (B) ★



U-Crown Silver (S), U-Crown Champagne (C)



Soyal



Konsola



Kasetonowa



Kanałowa



Przypodłogowo-sufitowa

| Produkt     | Wydajność nominalna |         | Cena netto PLN  | ZIMOWA CENA netto PLN |
|-------------|---------------------|---------|-----------------|-----------------------|
|             | Chłodzenie          | Grzanie |                 |                       |
| AS09(FB/S)I | 2,7                 | 2,9     | <del>1850</del> | 1750                  |
| AS12(FB/S)I | 3,5                 | 3,8     | <del>1950</del> | 1850                  |
| AS18(FB/S)I | 5,3                 | 5,6     | <del>2250</del> | 2150                  |
| AS24(FB/S)I | 7,0                 | 7,2     | <del>2550</del> | 2450                  |
| AS09WI      | 2,7                 | 2,9     | 1750            | 1750                  |
| AS12WI      | 3,5                 | 3,8     | 1850            | 1850                  |
| AS18WI      | 5,3                 | 5,6     | 2150            | 2150                  |
| AS24WI      | 7,0                 | 7,2     | 2450            | 2450                  |
| AS09BI      | 2,7                 | 2,9     | 1400            | 1400                  |
| AS12BI      | 3,5                 | 3,8     | 1500            | 1500                  |
| AS18BI      | 5,3                 | 5,6     | 1600            | 1600                  |
| AS24BI      | 7,0                 | 7,2     | 1800            | 1800                  |
| UC09(s/c)I  | 2,7                 | 3,2     | <del>2390</del> | 2190                  |
| UC12(s/c)I  | 3,5                 | 4,0     | <del>2490</del> | 2290                  |
| UC18(s/c)I  | 5,3                 | 5,3     | <del>2790</del> | 2590                  |
| SO09I       | 2,7                 | 3,6     | <del>2890</del> | 2690                  |
| SO12I       | 3,5                 | 4,2     | <del>3090</del> | 2890                  |
| SO18I       | 5,3                 | 5,6     | <del>3590</del> | 3390                  |
| CFM09I      | 2,7                 | 2,8     | 1790            | 1790                  |
| CFM12I      | 3,5                 | 3,8     | 1890            | 1890                  |
| CFM18I      | 5,2                 | 5,3     | 1990            | 1990                  |
| KFM12I      |                     |         | 2360            |                       |
| Panel 05    | 3,5                 | 4,0     | 130             | 2490                  |
| KFM18I      |                     |         | 2560            |                       |
| Panel 05    | 5,0                 | 5,5     | 130             | 2690                  |
| KFM24I      |                     |         | 3160            |                       |
| Panel 06    | 7,0                 | 8,0     | 230             | 3390                  |
| DFM09I      | 2,7                 | 2,8     | 1750            | 1750                  |
| DFM12I      | 3,5                 | 4,0     | 1850            | 1850                  |
| DFM18I      | 5,0                 | 5,5     | 2250            | 2250                  |
| DFM21I      | 6,0                 | 6,6     | 2300            | 2300                  |
| DFM24I      | 7,0                 | 8,0     | 2550            | 2550                  |
| FCFM09I     | 2,6                 | 2,7     | 2200            | 2200                  |
| FCFM12I     | 3,5                 | 4,0     | 2300            | 2300                  |
| FCFM18I     | 4,5                 | 5,0     | 2400            | 2400                  |
| FCFM24I     | 7,1                 | 8,0     | 3000            | 3000                  |

★ do wyczerpania zapasów

# STEROWNIKI I AKCESORIA DODATKOWE RAC / MULTI FREE MATCH PLUS

|                      | Produkt                   | Opis  | Cena netto PLN                 |
|----------------------|---------------------------|---|--------------------------------|
| Piloty               | YAAIFB11                  | Soyal, Soyal FM   | <b>250</b>                     |
|                      | YAPIF2                    | Lomo Luxury Plus FM (wydajność 2,2 kW)                                      | <b>220</b>                     |
|                      | YAPIF7                    | Pular, Pular FM, Kanałowe FM (bez wydajności 6,0 kW), Kaseronowe FM         | <b>220</b>                     |
|                      | YAGIFB3                   | Amber Prestige  | <b>250</b>                     |
|                      | YAGIFB2                   | Amber Standard, Amber Standard FM   | <b>220</b>                     |
|                      | SAAIFBIF                  | U-Crown, U-Crown FM   | <b>250</b>                     |
|                      | YAUIFB                    | G-Tech, G-Tech FM   | <b>250</b>                     |
|                      | YACIFB9                   | Lomo Luxury Plus, Lomo Luxury Plus FM (wydajn. 2,7-7,0 kW), Fairy, Fairy FM | <b>220</b>                     |
|                      | YTIF                      | Przypodłgowo-sufitowe FM  | <b>200</b>                     |
|                      | YAAIFB8                   | Konsola, Konsola FM   | <b>220</b>                     |
|                      | YBIF2                     | Shiny   | <b>160</b>                     |
|                      | YVIF9                     | Moma  | <b>160</b>                     |
|                      | Sterowniki naścienne      | XK19  | Kanałowe FM (Wydajność 6,0 kW) |
| XK76                 |                           | Opcjonalnie   | <b>430</b>                     |
| XE73-44/E            |                           | Kanałowe FM (poza wydajnością 6,0 kW), Kasetonowe FM (opcjonalnie)          | <b>390</b>                     |
| CE50-24/E            |                           | Opcjonalnie   | <b>2 800</b>                   |
| CE52-24/F(C)         |                           | Opcjonalnie   | <b>3 500</b>                   |
| MK03                 |                           | Opcjonalnie   | <b>130</b>                     |
| Akcesoria sterowania | MK010                     | Opcjonalnie   | <b>130</b>                     |
|                      | ME30-44/D2(B)             | Opcjonalnie   | <b>2 000</b>                   |
|                      | Alternate Wireless IR Pro | Opcjonalnie   | <b>770</b>                     |
|                      | Alternate Pro             | Opcjonalnie   | <b>750</b>                     |
|                      | SMS Basic                 | Opcjonalnie   | <b>360</b>                     |
|                      | Debugery                  | Debugger RAC 00   | Kompatybilny z modelami RAC    |
| Debugger RAC 01      |                           | <b>400</b>  |                                |
| Debugger Free Match  |                           | Kompatybilny z modelami Free Match Plus                                     | <b>920</b>                     |
| Filtry               | Filtr z jonami srebra     |   | <b>80</b>                      |
|                      | Filtr katechinowy         |   | <b>80</b>                      |
|                      | Filtr fotokatalityczny    | Kompatybilny z modelami RAC (bez Soyal)                                     | <b>80</b>                      |
|                      | Filtr aktywny węglowy     |   | <b>80</b>                      |
|                      | Filtr antybakteryjny      |   | <b>80</b>                      |
| Lampy LED UV         | ACLS50DR                  | Kompatybilny z modelami ściennymi RAC i Free Match Plus                     | <b>390</b>                     |
|                      | ACLS50D                   |   | <b>450</b>                     |
|                      | ACLS50AR                  | Kompatybilny z modelami kasetonowymi i kanałowymi Free Match Plus           | <b>490</b>                     |





 **GREE**

WŚRÓD MAREK KIMATYZATORÓW  
NA ŚWIECIE W 2021 WEDŁUG

 **EUROMONITOR  
INTERNATIONAL**

number 1



# KLIMATYZATORY U-MATCH STANDARD



Ścienne

| Produkt | Jednostka wewnętrzna<br>Jednostka zewnętrzna | Wydajność nominalna |         | Klasa energetyczna |         | Cena netto PLN | ZIMOWA CENA netto PLN |
|---------|--|---------------------|---------|--------------------|---------|----------------|-----------------------|
|         |  | Chłodzenie          | Grzanie | Chłodzenie         | Grzanie |                |                       |
| WUM7I   | GUD7IG/A-T                                   | 7,00                | 8,00    | A++                | A+      | 8 390          | 8 390                 |
|         | GUD7IW/NhA-T                                 |                     |         |                    |         |                |                       |
| WUM10   | GUD100G/A-T                                  | 10,00               | 12,00   | A++                | A+      | 13 990         | 13 990                |
|         | GUD100W/NhA-X                                |                     |         |                    |         |                |                       |



Kasetonowe

| Produkt   | Jednostka wewnętrzna<br>Jednostka zewnętrzna<br>Panel | Wydajność nominalna |         | Klasa energetyczna |         | ZIMOWA CENA          |                             |
|-----------|---|---------------------|---------|--------------------|---------|----------------------|-----------------------------|
|           |   | Chłodzenie          | Grzanie | Chłodzenie         | Grzanie | Cena jedn. netto PLN | Cena kpl. netto PLN         |
| KUM35I ★  | GUD35T/A-T  |                     |         |                    |         | 2 570                |                             |
| UM35O ★   | GUD35W/NhA-T  | 3,50                | 4,00    | A++                | A+      | 3 920                | <del>6 990</del><br>6 690   |
| Panel 05  | TF05  |                     |         |                    |         | 200                  |                             |
| KUM50I ★  | GUD50T/A-T  |                     |         |                    |         | 2 870                |                             |
| UM50O ★   | GUD50W/NhA-X  | 5,00                | 5,50    | A+                 | A+      | 4 220                | <del>7 590</del><br>7 290   |
| Panel 05  | TF05  |                     |         |                    |         | 200                  |                             |
| KUM71I ★  | GUD71T/A-T  |                     |         |                    |         | 3 670                |                             |
| UM71O ★   | GUD71W/NhA-T  | 7,00                | 8,00    | A++                | A+      | 5 520                | <del>9 690</del><br>9 490   |
| Panel 06  | TF06  |                     |         |                    |         | 300                  |                             |
| KUM85I    | GUD85T/A-T  |                     |         |                    |         | 4 170                |                             |
| UM85O     | GUD85W/NhA-T  | 8,50                | 8,80    | A++                | A+      | 6 820                | <del>11 190</del><br>11 290 |
| Panel 06  | TF06  |                     |         |                    |         | 300                  |                             |
| KUM100I ★ | GUD100T/A-T   |                     |         |                    |         | 4 270                |                             |
| UM100O ★  | GUD100W/NhA-X   | 10,00               | 12,00   | A++                | A+      | 10 420               | <del>15 190</del><br>14 990 |
| Panel 06  | TF06  |                     |         |                    |         | 300                  |                             |
| KUM125I ★ | GUD125T/A-T   |                     |         |                    |         | 4 370                |                             |
| UM125O ★  | GUD125W/NhA-X   | 12,10               | 13,50   | A++                | A       | 11 420               | <del>16 290</del><br>16 090 |
| Panel 06  | TF06  |                     |         |                    |         | 300                  |                             |
| KUM140I ★ | GUD140T/A-T   |                     |         |                    |         | 4 770                |                             |
| UM140O ★  | GUD140W/NhA-X   | 13,40               | 15,50   | A++                | A+      | 13 320               | <del>18 590</del><br>18 390 |
| Panel 06  | TF06  |                     |         |                    |         | 300                  |                             |
| KUM160I   | GUD160T/A-T   |                     |         |                    |         | 5 170                |                             |
| UM160O    | GUD160W/NhA-X   | 14,50               | 17,00   | A++                | A       | 14 720               | <del>19 990</del><br>20 190 |
| Panel 06  | TF06  |                     |         |                    |         | 300                  |                             |

★ do wyczerpania zapasów

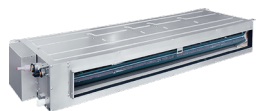

Kanałowe

| Produkt   | Jednostka wewnętrzna<br>Jednostka zewnętrzna | Wydajność nominalna |         | Klasa energetyczna |         | ZIMOWA CENA          |                     |
|-----------|--|---------------------|---------|--------------------|---------|----------------------|---------------------|
|           |  | Chłodzenie          | Grzanie | Chłodzenie         | Grzanie | Cena jedn. netto PLN | Cena kpl. netto PLN |
| DUM35I ★  | GUD35PS/A-T                                  | 3,50                | 4,00    | A++                | A+      | 2 170                | <del>6 590</del>    |
| UM35O ★   | GUD35W/NhA-T                                 |                     |         |                    |         | 3 920                | 6 090               |
| DUM50I ★  | GUD50PS/A-T                                  | 5,00                | 5,50    | A++                | A+      | 2 570                | <del>7 290</del>    |
| UM50O ★   | GUD50W/NhA-T                                 |                     |         |                    |         | 4 220                | 6 790               |
| DUM71I ★  | GUD71PS/A-T                                  | 7,00                | 8,00    | A++                | A+      | 2 870                | <del>8 890</del>    |
| UM71O ★   | GUD71W/NhA-T                                 |                     |         |                    |         | 5 520                | 8 390               |
| DUM85I    | GUD85PS/A-T                                  | 8,50                | 8,80    | A++                | A+      | 3 370                | <del>10 390</del>   |
| UM85O     | GUD85W/NhA-T                                 |                     |         |                    |         | 6 820                | 10 190              |
| DUM100I ★ | GUD100PHS/A-T                                | 10,00               | 12,00   | A++                | A+      | 3 370                | <del>14 090</del>   |
| UM100O ★  | GUD100W/NhA-X                                |                     |         |                    |         | 10 420               | 13 790              |
| DUM125I ★ | GUD125PHS/A-T                                | 12,10               | 13,50   | A+                 | A       | 3 870                | <del>15 890</del>   |
| UM125O ★  | GUD125W/NhA-X                                |                     |         |                    |         | 11 420               | 15 290              |
| DUM140I ★ | GUD140PHS/A-T                                | 13,40               | 15,50   | A+                 | A       | 4 570                | <del>18 490</del>   |
| UM140O ★  | GUD140W/NhA-X                                |                     |         |                    |         | 13 320               | 17 890              |
| DUM160I   | GUD160PHS/A-T                                | 16,00               | 17,00   | A++                | A+      | 5 170                | <del>19 990</del>   |
| UM160O    | GUD160W/NhA-X                                |                     |         |                    |         | 14 720               | 19 890              |



Przypodłogowo-sufitowe

|            |               |       |       |     |    |        |                   |
|------------|---------------|-------|-------|-----|----|--------|-------------------|
| FCUM35I ★  | GUD35ZD/A-T   | 3,50  | 4,00  | A++ | A+ | 2 770  | <del>6 790</del>  |
| UM35O ★    | GUD35W/NhA-T  |       |       |     |    | 3 920  | 6 690             |
| FCUM50I ★  | GUD50ZD/A-T   | 5,00  | 5,50  | A++ | A+ | 2 970  | <del>7 290</del>  |
| UM50O ★    | GUD50W/NhA-T  |       |       |     |    | 4 220  | 7 190             |
| FCUM71I ★  | GUD71ZD/A-T   | 7,00  | 8,00  | A++ | A  | 3 370  | <del>8 990</del>  |
| UM71O ★    | GUD71W/NhA-T  |       |       |     |    | 5 520  | 8 890             |
| FCUM85I    | GUD85ZD/A-T   | 8,50  | 8,80  | A++ | A+ | 3 570  | <del>10 490</del> |
| UM85O      | GUD85W/NhA-T  |       |       |     |    | 6 820  | 10 390            |
| FCUM100I ★ | GUD100ZD/A-T  | 10,00 | 12,00 | A++ | A+ | 3 870  | <del>14 390</del> |
| UM100O ★   | GUD100W/NhA-X |       |       |     |    | 10 420 | 14 290            |
| FCUM125I ★ | GUD125ZD/A-T  | 12,10 | 13,50 | A++ | A  | 4 370  | <del>15 890</del> |
| UM125O ★   | GUD125W/NhA-X |       |       |     |    | 11 420 | 15 790            |
| FCUM140I ★ | GUD140ZD/A-T  | 13,40 | 15,50 | A++ | A+ | 5 070  | <del>18 490</del> |
| UM140O ★   | GUD140W/NhA-X |       |       |     |    | 13 320 | 18 390            |
| FCUM160I   | GUD160ZD/A-T  | 16,00 | 17,00 | A++ | A+ | 5 270  | <del>19 990</del> |
| UM160O     | GUD160W/NhA-X |       |       |     |    | 14 720 | 19 990            |

★ do wyczerpania zapasów

# Kasetonowe

## Klimatyzacja z Plusem

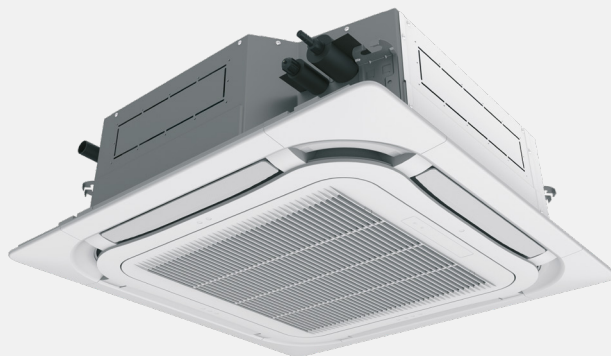

| Produkt  | Jednostka wewnętrzna<br>Jednostka zewnętrzna<br>Panel | Wydajność nominalna |         | Klasa energetyczna |         | ZIMOWA CENA             |                        |
|----------|---|---------------------|---------|--------------------|---------|-------------------------|------------------------|
|          |   | Chłodzenie          | Grzanie | Chłodzenie         | Grzanie | Cena jedn.<br>netto PLN | Cena kpl.<br>netto PLN |
| KUMP35I  | GUD35TI/A-S   |                     |         |                    |         | 2 770                   |                        |
| UMP35O   | GUD35WI/NhA-S   | 3,50                | 4,00    | A++                | A+      | 4 020                   | 6 990                  |
| Panel 05 | TF05  |                     |         |                    |         | 200                     |                        |
| KUMP50I  | GUD50TI/AI-S  |                     |         |                    |         | 3 070                   |                        |
| UMP50O   | GUD50WI/NhA-S   | 5,00                | 5,60    | A++                | A+      | 4 320                   | 7 590                  |
| Panel 05 | TF05  |                     |         |                    |         | 200                     |                        |
| KUMP71I  | GUD71TI/A-S   |                     |         |                    |         | 3 770                   |                        |
| UMP71O   | GUD71WI/NhA-S   | 7,10                | 8,00    | A++                | A+      | 5 620                   | 9 690                  |
| Panel 06 | TF06  |                     |         |                    |         | 300                     |                        |
| KUMP100I | GUD100TI/A-S  |                     |         |                    |         | 4 370                   |                        |
| UMP100O  | GUD100WI/NhA-X  | 10,50               | 11,50   | A++                | A+      | 10 520                  | 15 190                 |
| Panel 06 | TF06  |                     |         |                    |         | 300                     |                        |
| KUMP125I | GUD125TI/A-S  |                     |         |                    |         | 4 470                   |                        |
| UMP125O  | GUD125WI/NhA-X  | 12,10               | 13,50   | A++                | A+      | 11 520                  | 16 290                 |
| Panel 06 | TF06  |                     |         |                    |         | 300                     |                        |
| KUMP140I | GUD140TI/A-S  |                     |         |                    |         | 4 870                   |                        |
| UMP140O  | GUD140WI/NhA-X  | 13,40               | 15,50   | A++                | A+      | 13 420                  | 18 590                 |
| Panel 06 | TF06  |                     |         |                    |         | 300                     |                        |





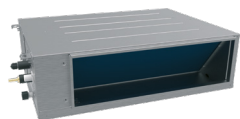

Kanałowe

| Produkt  | Jednostka wewnętrzna<br>Jednostka zewnętrzna | Wydajność nominalna |         | Klasa energetyczna |         | ZIMOWA CENA          |                     |
|----------|--|---------------------|---------|--------------------|---------|----------------------|---------------------|
|          |  | Chłodzenie          | Grzanie | Chłodzenie         | Grzanie | Cena jedn. netto PLN | Cena kpl. netto PLN |
| DUMP35I  | GUD35PSI/A-S                                 | 3,50                | 4,00    | A++                | A+      | 2 570                | 6 590               |
| UMP35O   | GUD35WI/NhA-S                                |                     |         |                    |         | 4 020                |                     |
| DUMP50I  | GUD50PSI/A-S                                 | 5,30                | 5,60    | A++                | A+      | 2 970                | 7 290               |
| UMP50O   | GUD50WI/NhA-S                                |                     |         |                    |         | 4 320                |                     |
| DUMP71I  | GUD71PHSI/A-S                                | 7,10                | 8,00    | A++                | A+      | 3 270                | 8 890               |
| UMP71O   | GUD71WI/NhA-S                                |                     |         |                    |         | 5 620                |                     |
| DUMP100I | GUD100PHSI/A-S                               | 10,50               | 11,50   | A++                | A+      | 3 570                | 14 090              |
| UMP100O  | GUD100WI/NhA-X                               |                     |         |                    |         | 10 520               |                     |
| DUMP125I | GUD125PHSI/A-S                               | 12,10               | 13,50   | A++                | A+      | 4 370                | 15 890              |
| UMP125O  | GUD125WI/NhA-X                               |                     |         |                    |         | 11 520               |                     |
| DUMP140I | GUD140PHSI/A-S                               | 13,40               | 15,50   | A++                | A+      | 5 070                | 18 490              |
| UMP140O  | GUD140WI/NhA-X                               |                     |         |                    |         | 13 420               |                     |



Przypodłogowo-sufitowe

| Produkt   | Jednostka wewnętrzna<br>Jednostka zewnętrzna | Wydajność nominalna |         | Klasa energetyczna |         | ZIMOWA CENA          |                     |
|-----------|--|---------------------|---------|--------------------|---------|----------------------|---------------------|
|           |  | Chłodzenie          | Grzanie | Chłodzenie         | Grzanie | cena jedn. netto PLN | cena kpl. netto PLN |
| FCUMP35I  | GUD35ZDI/A-S                                 | 3,50                | 4,00    | A++                | A+      | 2 770                | 6 790               |
| UMP35O    | GUD35WI/NhA-S                                |                     |         |                    |         | 4 020                |                     |
| FCUMP50I  | GUD50ZDI/A-S                                 | 5,30                | 5,60    | A++                | A+      | 2 970                | 7 290               |
| UMP50O    | GUD50WI/NhA-S                                |                     |         |                    |         | 4 320                |                     |
| FCUMP71I  | GUD71ZDI/A-S                                 | 7,10                | 7,70    | A++                | A+      | 3 370                | 8 990               |
| UMP71O    | GUD71WI/NhA-S                                |                     |         |                    |         | 5 620                |                     |
| FCUMP100I | GUD100ZDI/A-S                                | 10,00               | 11,50   | A++                | A+      | 3 870                | 14 390              |
| UMP100O   | GUD100WI/NhA-X                               |                     |         |                    |         | 10 520               |                     |
| FCUMP125I | GUD125ZDI/A-S                                | 12,10               | 13,50   | A++                | A+      | 4 370                | 15 890              |
| UMP125O   | GUD125WI/NhA-X                               |                     |         |                    |         | 11 520               |                     |
| FCUMP140I | GUD140ZDI/A-S                                | 13,40               | 15,50   | A++                | A+      | 5 070                | 18 490              |
| UMP140O   | GUD140WI/NhA-X                               |                     |         |                    |         | 13 420               |                     |

# AHU KIT DLA U-MATCH

| Produkt       | Jednostka wewnętrzna<br>Jednostka zewnętrzna | Wydajność nominalna |         | Cena netto PLN |
|---------------|--|---------------------|---------|----------------|
|               |  | Chłodzenie          | Grzanie |                |
| AHU<br>UM350  | AHU Kit<br>GUD35W                            | 3,50                | 4,00    | <b>6 590</b>   |
| AHU<br>UM500  | AHU Kit<br>GUD50W                            | 5,00                | 5,50    | <b>6 890</b>   |
| AHU<br>UM710  | AHU Kit<br>GUD71W                            | 7,00                | 8,00    | <b>8 090</b>   |
| AHU<br>UM850  | AHU Kit<br>GUD85W                            | 8,50                | 8,80    | <b>9 390</b>   |
| AHU<br>UM1000 | AHU Kit<br>GUD100W                           | 10,00               | 12,00   | <b>12 790</b>  |
| AHU<br>UM1250 | AHU Kit<br>GUD125W                           | 12,10               | 13,50   | <b>13 790</b>  |
| AHU<br>UM1400 | AHU Kit<br>GUD140W                           | 13,40               | 15,50   | <b>15 490</b>  |
| AHU<br>UM1600 | AHU Kit<br>GUD160W                           | 16,00               | 17,00   | <b>16 690</b>  |

## AHU Kit

# STEROWNIKI I AKCESORIA DODATKOWE U-MATCH

| Produkt                       | Opis  | Cena netto PLN |
|-------------------------------|---|----------------|
| YAAIFB6                       | Opcjonalnie U-Match Standard                          | <b>220</b>     |
| YAPIF6                        | U-Match Standard                                      | <b>230</b>     |
| YAPIF7                        | U-Match Plus  | <b>220</b>     |
| XE7I-42/G                     | Opcjonalnie U-Match Standard                          | <b>420</b>     |
| XK1I7                         | U-Match Standard (dla modelu ściennego opcjonalnie)   | <b>380</b>     |
| XE7A-24/HC                    | Opcjonalnie U-Match Plus (sterownik z modulem Wi-Fi)  | <b>500</b>     |
| XE7A-24/H                     | U-Match Plus  | <b>400</b>     |
| CE50-24/E                     | Opcjonalnie U-Match Standard                          | <b>2 800</b>   |
| CE52-24/F(C)                  | Opcjonalnie U-Match Plus                              | <b>3 500</b>   |
| MK03                          | Opcjonalnie U-Match Standard i Plus                   | <b>130</b>     |
| ME30-42/EI                    | Opcjonalnie U-Match Standard                          | <b>350</b>     |
| ME3I-00/C4                    | Opcjonalnie U-Match Standard (n. d. modelu ściennego) | <b>490</b>     |
| ME50-00/EG(M)                 | Opcjonalnie U-Match Standard i Plus                   | <b>120</b>     |
| ME30-44/D2(B)                 | Opcjonalnie U-Match Standard                          | <b>2 000</b>   |
| Alternate Wireless IR Pro     | Opcjonalnie U-Match Standard i Plus                   | <b>770</b>     |
| Alternate Pro                 | Opcjonalnie U-Match Standard i Plus                   | <b>750</b>     |
| SMS Basic                     | Opcjonalnie Alternate Pro i Alternate Wireless IR Pro | <b>360</b>     |
| Debugger U-Match ME40-00/B    |   | <b>720</b>     |
| Debugger U-Match CE42-24/F(C) |   | <b>830</b>     |
| Filtr z jonami srebra         |   | <b>80</b>      |
| Filtr katechinowy             |   | <b>80</b>      |
| Filtr fotokatalityczny        | Kompatybilny z modelem ściennym                       | <b>80</b>      |
| Filtr aktywny węglowy         |   | <b>80</b>      |
| Filtr antybakteryjny          |   | <b>80</b>      |
| ACLS50DR                      | Kompatybilny z modelem ściennym                       | <b>390</b>     |
| ACLS50D                       |   | <b>450</b>     |
| ACLS50AR                      | Kompatybilny z modelami kasetonowymi i kanałowymi     | <b>490</b>     |

## Piloty

## Sterowniki naścienne

## Akcesoria sterowania

## Debugery

## Filtry

## Lampy LED UV

## KLIMATYZATORY PRZENOŚNE

# Moma i Shiny

| Produkt | Model   | Wydajność nominalna |         | Klasa energetyczna |         | Cena netto PLN | ZIMOWA CENA netto PLN |
|---------|---------|---------------------|---------|--------------------|---------|----------------|-----------------------|
|         |         | Chłodzenie          | Grzanie | Chłodzenie         | Grzanie |                |                       |
| SH10    | GPC10AL | 2,90                | -       | A+                 | -       | <b>2 090</b>   | <b>2 090</b>          |
| SH12    | GPH12AL | 3,52                | 3,30    | A                  | A+      | <b>2 190</b>   | <b>2 190</b>          |
| MO12    | GPC12AN | 3,50                | -       | A                  | -       | <b>1 990</b>   | <b>1 990</b>          |



## OCZYSZCZACZE POWIETRZA

# Zdrowe powietrze z Gree

| Produkt   | Sugerowana powierzchnia pomieszczenia [m <sup>2</sup> ] | CADR (m <sup>3</sup> /h) | Skuteczność filtracji [%] | Cena brutto PLN | ZIMOWA CENA brutto PLN |
|-----------|---|--------------------------|---------------------------|-----------------|------------------------|
| Eagle     | 24-42   | 350,0                    | 99,9                      | <del>1355</del> | <b>999</b>             |
| Quadro UV | 20-36   | 300,0                    | 99,9                      | <del>1355</del> | <b>899</b>             |

# Quadro UV



# Eagle





# Idealne do grzania

## – ranking klimatyzatorów Gree

Zakres temperatur zewnętrznych [°C]

| Produkt   | Wydajność      | Zakres temperatur zewnętrznych [°C] |                 |                 |                 |
|---|----------------|-------------------------------------|-----------------|-----------------|-----------------|
|   |                | 9                                   | 12              | 18              | 24              |
| Amber Prestige  | <b>Grzanie</b> | <b>-30 ÷ 24</b>                     | <b>-30 ÷ 24</b> | <b>-30 ÷ 24</b> | <b>-30 ÷ 24</b> |
|   | Chodzenie      | -18 ÷ 52                            | -18 ÷ 54        | -18 ÷ 52        | -18 ÷ 52        |
| U-Crown Silver / Champagne                            | <b>Grzanie</b> | <b>-30 ÷ 24</b>                     | <b>-30 ÷ 24</b> | <b>-30 ÷ 24</b> |                 |
|   | Chodzenie      | -18 ÷ 54                            | -18 ÷ 54        | -18 ÷ 54        |                 |
| Fairy Dark / Silver / White                           | <b>Grzanie</b> | <b>-25 ÷ 30</b>                     | <b>-25 ÷ 30</b> | <b>-25 ÷ 30</b> | <b>-25 ÷ 30</b> |
|   | Chodzenie      | -15 ÷ 50                            | -15 ÷ 50        | -15 ÷ 50        | -15 ÷ 50        |
| Lomo Luxury Plus                                      | <b>Grzanie</b> | <b>-25 ÷ 30</b>                     | <b>-25 ÷ 30</b> | <b>-25 ÷ 30</b> | <b>-25 ÷ 30</b> |
|   | Chodzenie      | -15 ÷ 50                            | -15 ÷ 50        | -15 ÷ 50        | -15 ÷ 50        |
| Soyal   | <b>Grzanie</b> | <b>-25 ÷ 24</b>                     | <b>-25 ÷ 24</b> | <b>-25 ÷ 24</b> |                 |
|   | Chodzenie      | -15 ÷ 52                            | -15 ÷ 52        | -15 ÷ 52        |                 |
| Amber Standard<br>Full Black / Black / Silver / White | <b>Grzanie</b> | <b>-22 ÷ 24</b>                     | <b>-22 ÷ 24</b> | <b>-22 ÷ 24</b> | <b>-20 ÷ 24</b> |
|   | Chodzenie      | -15 ÷ 43                            | -15 ÷ 43        | -15 ÷ 43        | -15 ÷ 54        |
| G-Tech Silver / Rose Gold                             | <b>Grzanie</b> | <b>-22 ÷ 24</b>                     | <b>-22 ÷ 24</b> |                 |                 |
|   | Chodzenie      | -15 ÷ 43                            | -15 ÷ 43        |                 |                 |
| Konsola   | <b>Grzanie</b> | <b>-22 ÷ 24</b>                     | <b>-22 ÷ 24</b> | <b>-22 ÷ 24</b> |                 |
|   | Chodzenie      | -15 ÷ 43                            | -15 ÷ 43        | -15 ÷ 43        |                 |
| Pular   | <b>Grzanie</b> | <b>-15 ÷ 24</b>                     | <b>-15 ÷ 24</b> | <b>-15 ÷ 24</b> | <b>-15 ÷ 24</b> |
|   | Chodzenie      | -15 ÷ 43                            | -15 ÷ 43        | -15 ÷ 43        | -15 ÷ 43        |